

## Site Specific Emergency Action Plan Supplement

**Facility Name:** Parlier Migrant Center

**Facility Address:** 8800 S. Academy Ave., Parlier CA 93648

Site Safety Lead or Emergency Response Team Member: Nancy Mares (Community Coordinator)

Telephone: 559-457-4129 After-hours telephone: 559-753-0762

Alternate Site Safety Lead/ERT Member: Paul Marquez (Maintenance Specialist)

Telephone: 559-513-5385 After-hours telephone: 559-513-5385

Property Manager: Brittany Alvara (Area Manager)

Telephone: 559-457-4122 After-hours telephone: 559-513-5818

Agency Safety Lead: Scott Fetterhoff

Telephone: (559) 443-8405 or (559) 513-3365 After-hours telephone: (559) 513-3365

### Public Health, Safety & Utility Contact Information

#### In an emergency dial 9-1-1

Fire non-emergency (Volunteer)	559-646-7100 / Emergency 911
Police/Sheriff non-emergency- Parlier Police	559-646-6600 Dispatch 1-800-522-0086
Security (if applicable)	N/A
Electricity	PG&E: 1-800-743-5000
Water – City of Parlier	559-646-3700 /Emergency 559-646-3700
Gas (if applicable)	So Cal Gas: 1-800-427-2200
Poison Control	1-800-222-1222
Nearest Hospital or Urgent Care- Adventist Health	1141 Rose Ave., Selma (559) 891-1000 or 372 W. Cypress Ave., Reedley (559) 638-8155
Other	

#### Emergency Alarm System (Check all that apply)

- |   |
|---|
| <input type="checkbox"/> Silent Alarm/Panic Buttons         |
| <input type="checkbox"/> Fire Alarm Pull Stations           |
| <input type="checkbox"/> Air Horn                           |
| <input checked="" type="checkbox"/> Other <u>Shop Alarm</u> |
| <input type="checkbox"/> Other _____                        |

#### Attach Evacuation Map of Building and note the following:

- |  |  |
|--|--|
| <input type="checkbox"/> Exit Routes         | <input type="checkbox"/> Fire Extinguisher Locations           |
| <input type="checkbox"/> Assembly Location 1 | <input type="checkbox"/> First Aid Kit Locations               |
| <input type="checkbox"/> Assembly Location 2 | <input type="checkbox"/> Post map at all exits and break rooms |

Completed by: \_\_\_\_\_

Date: 10/8/18

### Office Exit Route

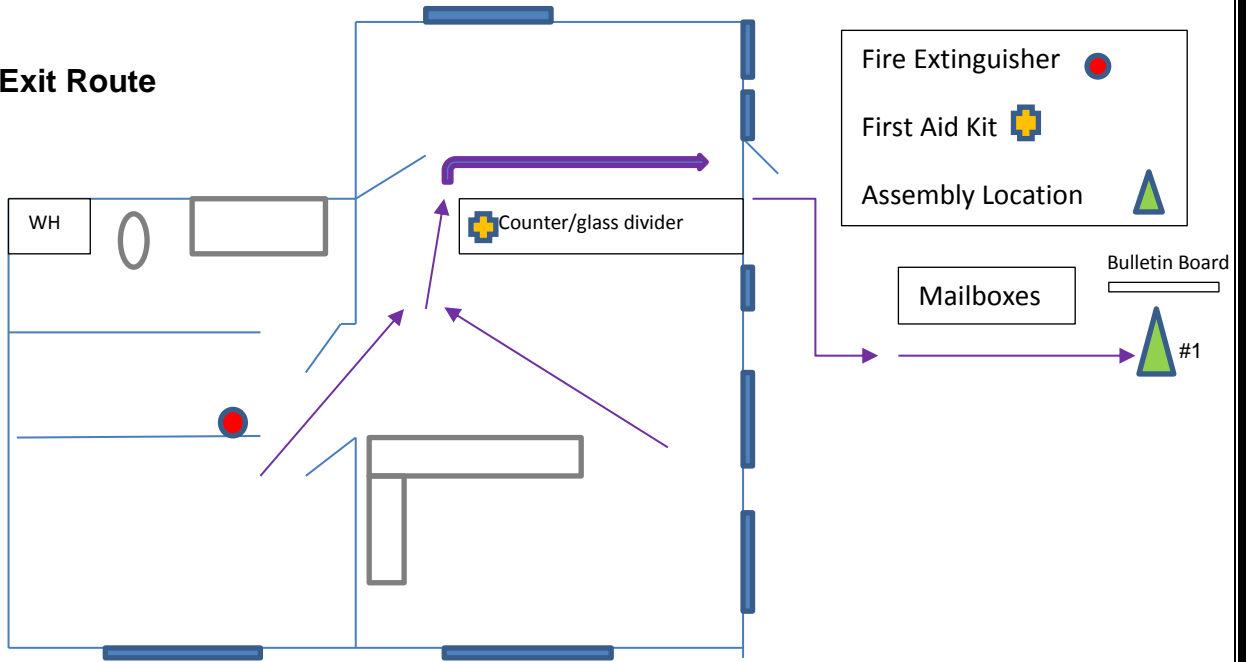

### Shop Exit Route

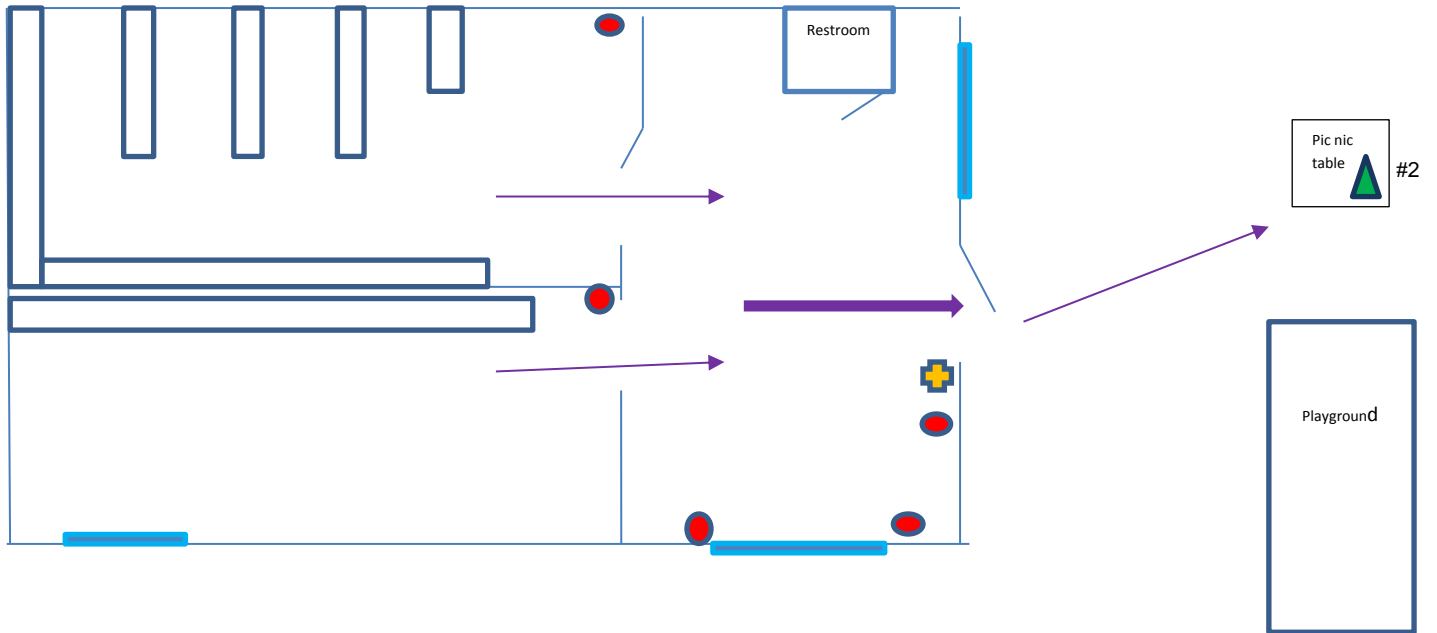

Completed by: \_\_\_\_\_

Date: 10/8/18